

Patient report

Bio-Rad DATE: 10/03/2019
D-10 TIME: 07:08 PM
S/N: #DJ4I016123 Software version: 4.30-2
Sample ID: 10515489
Injection date 10/03/2019 06:21 PM
Injection #: 41 Method: HbA1c
Rack #: --- Rack position: 5

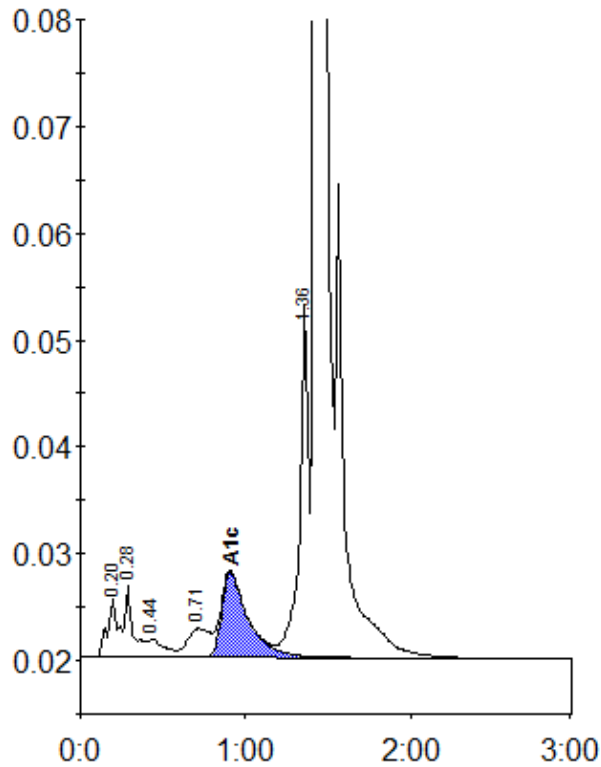

Peak table - ID: 10515489

Peak	R.time	Height	Area	Area %
A1a	0.20	5524	25594	1.1
A1b	0.28	6721	23028	1.0
F	0.44	1740	12539	0.5
LA1c/CHb-1	0.71	2715	25029	1.1
A1c	0.91	7989	89811	5.7
P3	1.36	33198	124283	5.3
A0	1.43	635941	2034617	87.1
Total Area:		2334902		

Concentration:	%
A1c	5.7